

TEST REPORT

Test Report # 19H-009122 Date of Report Issue: December 17, 2019
Date of Sample Received: December 9, 2019 Pages: Page 1 of 16

CLIENT INFORMATION:

Company: Hit Promotional Products
Recipient: Nathan Cotter
Recipient Email: ncotter@hitpromo.net



SAMPLE INFORMATION:

Description: SUNGLASSES NEON WITH BLACK TEMPLES
Assortment: 6 colors Purchase Order Number: 346711
SKU No.: 3991 Agent: Growth-Sonic
Factory No.: 127903 Country of Origin: China
Country of Distribution: United States Labeled Age Grade: -
Quantity Submitted: 6 pcs per style + 1 lot Paint Recommended Age Grade: Over 6 years of age
Testing Period: 12/09/2019 – 12/17/2019 Tested Age Grade: Over 6 years of age

OVERALL RESULT:

 **PASS**

Refer to page 2 for test result summary and appropriate notes.

QIMA Testing (HK) Limited



Loska Yeung Lok Ka
Assistant Manager, Chemical Laboratory

QIMA Testing (HK) Limited



Ricky Cheung Chin Yeung
Manager, Physical Laboratory

QIMA Testing (HK) Limited ♦ 3/F Liven House, No. 61 – 63 King Yip Street, Kwun Tong, Kowloon, HKSAR, China ♦ Tel: (852)3185 8000.
The above test(s) is/are accredited under the laboratory's ISO/IEC 17025 accreditation issued by the ANSI-ASQ National Accreditation Board (ANAB) according to certificate and scope of accreditation (Certificate # AT-1500.) Test(s) marked with '#' is/are not covered under the scope of accreditation. ANAB is recognized by ILAC, APAC and IAAC as a signatory of multilateral recognition arrangements that facilitate acceptance of test internationally.

Test(s) marked with 'φ' was subcontracted to external laboratory.

The test result(s) and conclusion(s) in this report relate only to the sample(s) as received and method /regulation section(s) tested as described herein.

If it is not further specified in the report, the decision rule for stating conformity is based on the [QIMA decision rule](#).

This test report may not be reproduced in whole or in part, without written approval of QIMA Testing (HK) Limited.

TEST RESULTS SUMMARY:

At the request of the client, the following tests were conducted:

CONCLUSION	TEST(S) CONDUCTED
PASS	CPSIA Section 101 & 16 CFR 1303, Total Lead in Paints and Surface Coatings
PASS	California Proposition 65, Total Lead in Paints and Surface Coatings
PASS	CPSIA Section 101, Total Lead in Substrate Materials
PASS	California Proposition 65, Total Lead in Substrate Materials
PASS	California Proposition 65, Phthalates (DBP, BBP, DEHP, DINP, DIDP, DnHP)
PASS	16 CFR 1307 Prohibition of Children's Toys and Child Care Articles Containing Specified Phthalates (DBP, BBP, DEHP, DINP, DHEXP / DnHP, DCHP, DIBP, DPENP)
PASS	Client's Requirement, Phthalate Content (DBP, BBP, DEHP, DnOP, DINP, DIDP)
PASS	16 CFR 1500, Federal Hazardous Substances Act (FHSA), Mechanical Hazards
PASS	16 CFR 1500.3(c)(6)(vi), Flammability of Solids
PASS	CPSIA Section 103, Tracking Labels for Children's Products [#]

QIMA Testing (HK) Limited ♦ 3/F Liven House, No. 61 – 63 King Yip Street, Kwun Tong, Kowloon, HKSAR, China ♦ Tel: (852)3185 8000.

The above test(s) is/are accredited under the laboratory's ISO/IEC 17025 accreditation issued by the ANSI-ASQ National Accreditation Board (ANAB) according to certificate and scope of accreditation (Certificate # AT-1500.) Test(s) marked with '#' is/are not covered under the scope of accreditation. ANAB is recognized by ILAC, APAC and IAAC as a signatory of multilateral recognition arrangements that facilitate acceptance of test internationally.

Test(s) marked with 'φ' was subcontracted to external laboratory.

The test result(s) and conclusion(s) in this report relate only to the sample(s) as received and method /regulation section(s) tested as described herein.

If it is not further specified in the report, the decision rule for stating conformity is based on the [QIMA decision rule](#).

This test report may not be reproduced in whole or in part, without written approval of QIMA Testing (HK) Limited.

DETAILED RESULTS:

CPSIA Section 101 & 16 CFR 1303, Total Lead in Paints and Surface Coatings

Test Method: CPSC-CH-E-1003-09.1
 Analytical Method: Inductively Coupled Plasma-Optical Emission Spectrometry

Specimen No.	1	---	---	---	---	Total Limit (ppm)
Test Item	Result (ppm)	Result (ppm)	Result (ppm)	Result (ppm)	Result (ppm)	
Total Lead (Pb)	ND	---	---	---	---	90
Conclusion	PASS	---	---	---	---	

Note:
 ppm (Parts per million) = mg/kg (Milligrams per kilogram)
 LT = Less than
 ND = Not detected (Reporting Limit = 20 ppm)
 Composite results are based on specimen of least mass resulting in highest potential concentration.

Data Consolidation Reference

Specimen No.	Transferred from		Date of Issue
	Report No.	Specimen No.	
1	19H-005431(A1)	2	September 17, 2019

DETAILED RESULTS:

California Proposition 65, Total Lead in Paints and Surface Coatings

Test Method: CPSC-CH-E-1003-09.1
 Analytical Method: Inductively Coupled Plasma-Optical Emission Spectrometry

Specimen No.	1	---	---	---	---	Total Limit (ppm)
Test Item	Result (ppm)	Result (ppm)	Result (ppm)	Result (ppm)	Result (ppm)	
Total Lead (Pb)	ND	---	---	---	---	90
Conclusion	PASS	---	---	---	---	

Note:

ppm (Parts per million) = mg/kg (Milligrams per kilogram)

LT = Less than

ND = Not detected (Reporting Limit = 20 ppm)

Composite results are based on specimen of least mass resulting in highest potential concentration.

Remark:

The specification is quoted from client's requirement.

Data Consolidation Reference

Specimen No.	Transferred from		Date of Issue
	Report No.	Specimen No.	
1	19H-005431(A1)	2	September 17, 2019

QIMA Testing (HK) Limited ♦ 3/F Liven House, No. 61 – 63 King Yip Street, Kwun Tong, Kowloon, HKSAR, China ♦ Tel: (852)3185 8000.

The above test(s) is/are accredited under the laboratory's ISO/IEC 17025 accreditation issued by the ANSI-ASQ National Accreditation Board (ANAB) according to certificate and scope of accreditation (Certificate # AT-1500.) Test(s) marked with '#' is/are not covered under the scope of accreditation.

ANAB is recognized by ILAC, APAC and IAAC as a signatory of multilateral recognition arrangements that facilitate acceptance of test internationally.

Test(s) marked with 'φ' was subcontracted to external laboratory.

The test result(s) and conclusion(s) in this report relate only to the sample(s) as received and method /regulation section(s) tested as described herein.

If it is not further specified in the report, the decision rule for stating conformity is based on the [QIMA decision rule](#).

This test report may not be reproduced in whole or in part, without written approval of QIMA Testing (HK) Limited.

DETAILED RESULTS:

CPSIA Section 101, Total Lead in Substrate Materials

Test Method: CPSC-CH-E1001-08.3 (Metal), CPSC-CH-E1002-08.3 (Non-Metal)
 Analytical Method: Inductively Coupled Plasma-Optical Emission Spectrometry

Specimen No.	2+3	4+5	6+7	8+9	10	Total Limit (ppm)
Test Item	Result (ppm)	Result (ppm)	Result (ppm)	Result (ppm)	Result (ppm)	
Total Lead (Pb)	ND	ND	ND	ND	ND	100
Conclusion	PASS	PASS	PASS	PASS	PASS	

Note:

ppm (Parts per million) = mg/kg (Milligrams per kilogram)

LT = Less than

ND = Not detected (Reporting Limit = 20 ppm)

Composite results are based on specimen of least mass resulting in highest potential concentration.

Data Consolidation Reference

Specimen No.	Transferred from		Date of Issue
	Report No.	Specimen No.	
6	19H-005431(A1)	29	September 17, 2019
7	19H-005431(A1)	30	September 17, 2019
8	19H-005431(A1)	23	September 17, 2019
9	19H-005431(A1)	25	September 17, 2019
10	19H-005431(A1)	20	September 17, 2019

QIMA Testing (HK) Limited ♦ 3/F Liven House, No. 61 – 63 King Yip Street, Kwun Tong, Kowloon, HKSAR, China ♦ Tel: (852)3185 8000.

The above test(s) is/are accredited under the laboratory's ISO/IEC 17025 accreditation issued by the ANSI-ASQ National Accreditation Board (ANAB) according to certificate and scope of accreditation (Certificate # AT-1500.) Test(s) marked with '#' is/are not covered under the scope of accreditation.

ANAB is recognized by ILAC, APAC and IAAC as a signatory of multilateral recognition arrangements that facilitate acceptance of test internationally.

Test(s) marked with 'φ' was subcontracted to external laboratory.

The test result(s) and conclusion(s) in this report relate only to the sample(s) as received and method /regulation section(s) tested as described herein.

If it is not further specified in the report, the decision rule for stating conformity is based on the [QIMA decision rule](#).

This test report may not be reproduced in whole or in part, without written approval of QIMA Testing (HK) Limited.

DETAILED RESULTS:

California Proposition 65, Total Lead in Substrate Materials

Test Method: CPSC-CH-E1001-08.3 (Metal), CPSC-CH-E1002-08.3 (Non-Metal)

Analytical Method: Inductively Coupled Plasma-Optical Emission Spectrometry

Specimen No.	2+3	4+5	6+7	8+9	10	Total Limit (ppm)
Test Item	Result (ppm)	Result (ppm)	Result (ppm)	Result (ppm)	Result (ppm)	
Total Lead (Pb)	ND	ND	ND	ND	ND	100
Conclusion	PASS	PASS	PASS	PASS	PASS	

Note:

ppm (Parts per million) = mg/kg (Milligrams per kilogram)

LT = Less than

ND = Not detected (Reporting Limit = 20 ppm)

Composite results are based on specimen of least mass resulting in highest potential concentration.

Remark:

The specification is quoted from client's requirement.

Data Consolidation Reference

Specimen No.	Transferred from		Date of Issue
	Report No.	Specimen No.	
6	19H-005431(A1)	29	September 17, 2019
7	19H-005431(A1)	30	September 17, 2019
8	19H-005431(A1)	23	September 17, 2019
9	19H-005431(A1)	25	September 17, 2019
10	19H-005431(A1)	20	September 17, 2019

QIMA Testing (HK) Limited ♦ 3/F Liven House, No. 61 – 63 King Yip Street, Kwun Tong, Kowloon, HKSAR, China ♦ Tel: (852)3185 8000.

The above test(s) is/are accredited under the laboratory's ISO/IEC 17025 accreditation issued by the ANSI-ASQ National Accreditation Board (ANAB) according to certificate and scope of accreditation (Certificate # AT-1500.) Test(s) marked with '#' is/are not covered under the scope of accreditation.

ANAB is recognized by ILAC, APAC and IAAC as a signatory of multilateral recognition arrangements that facilitate acceptance of test internationally.

Test(s) marked with 'φ' was subcontracted to external laboratory.

The test result(s) and conclusion(s) in this report relate only to the sample(s) as received and method /regulation section(s) tested as described herein.

If it is not further specified in the report, the decision rule for stating conformity is based on the [QIMA decision rule](#).

This test report may not be reproduced in whole or in part, without written approval of QIMA Testing (HK) Limited.

DETAILED RESULTS:

California Proposition 65, Phthalates (DBP, BBP, DEHP, DINP, DIDP, DnHP)

Test Method: CPSC-CH-C1001-09.4
 Analytical Method: Gas Chromatography with Mass Spectrometry

Specimen No.		1	2+3	4+5	6+7	Limit (mg/kg)
Test Item	CAS No.	Result (mg/kg)	Result (mg/kg)	Result (mg/kg)	Result (mg/kg)	
Dibutyl phthalate (DBP)	84-74-2	ND	ND	ND	ND	1000
Benzyl butyl phthalate (BBP)	85-68-7	ND	ND	ND	ND	1000
Di-(2-ethylhexyl) phthalate (DEHP)	117-81-7	ND	ND	ND	ND	1000
Diisononyl phthalate (DINP)	28553-12-0 68515-48-0	ND	ND	ND	ND	1000
Diisodecyl phthalate (DIDP)	26761-40-0 68515-49-1	ND	ND	ND	ND	1000
Di-n-hexyl phthalate (DnHP)	84-75-3	ND	ND	ND	ND	1000
Conclusion		PASS	PASS	PASS	PASS	

Note:
 mg/kg (Milligrams per kilogram) = ppm (Parts per million) = 0.0001 % m/m (Percent by mass)
 LT = Less than
 ND = Not detected (Reporting Limit = 300 mg/kg)
 Composite results are based on specimen of least mass resulting in highest potential concentration.

Remark:
 The specification is quoted from client's requirement.

DETAILED RESULTS:

California Proposition 65, Phthalates (DBP, BBP, DEHP, DINP, DIDP, DnHP)

Test Method: CPSC-CH-C1001-09.4
 Analytical Method: Gas Chromatography with Mass Spectrometry

Specimen No.		8+9	10	---	---	Limit (mg/kg)
Test Item	CAS No.	Result (mg/kg)	Result (mg/kg)	Result (mg/kg)	Result (mg/kg)	
Dibutyl phthalate (DBP)	84-74-2	ND	ND	---	---	1000
Benzyl butyl phthalate (BBP)	85-68-7	ND	ND	---	---	1000
Di-(2-ethylhexyl) phthalate (DEHP)	117-81-7	ND	ND	---	---	1000
Diisononyl phthalate (DINP)	28553-12-0 68515-48-0	ND	ND	---	---	1000
Diisodecyl phthalate (DIDP)	26761-40-0 68515-49-1	ND	ND	---	---	1000
Di-n-hexyl phthalate (DnHP)	84-75-3	ND	ND	---	---	1000
Conclusion		PASS	PASS	---	---	

Note:
 mg/kg (Milligrams per kilogram) = ppm (Parts per million) = 0.0001 % m/m (Percent by mass)
 LT = Less than
 ND = Not detected (Reporting Limit = 300 mg/kg)
 Composite results are based on specimen of least mass resulting in highest potential concentration.

Remark:
 The specification is quoted from client's requirement.

Data Consolidation Reference

Specimen No.	Transferred from		Date of Issue
	Report No.	Specimen No.	
1	19H-005431(A1)	2	September 17, 2019
6	19H-005431(A1)	29	September 17, 2019
7	19H-005431(A1)	30	September 17, 2019
8	19H-005431(A1)	23	September 17, 2019
9	19H-005431(A1)	25	September 17, 2019
10	19H-005431(A1)	20	September 17, 2019

QIMA Testing (HK) Limited ♦ 3/F Liven House, No. 61 – 63 King Yip Street, Kwun Tong, Kowloon, HKSAR, China ♦ Tel: (852)3185 8000.
 The above test(s) is/are accredited under the laboratory's ISO/IEC 17025 accreditation issued by the ANSI-ASQ National Accreditation Board (ANAB) according to certificate and scope of accreditation (Certificate # AT-1500.) Test(s) marked with '#' is/are not covered under the scope of accreditation. ANAB is recognized by ILAC, APAC and IAAC as a signatory of multilateral recognition arrangements that facilitate acceptance of test internationally.
 Test(s) marked with 'φ' was subcontracted to external laboratory.
 The test result(s) and conclusion(s) in this report relate only to the sample(s) as received and method /regulation section(s) tested as described herein.
 If it is not further specified in the report, the decision rule for stating conformity is based on the [QIMA decision rule](#).
 This test report may not be reproduced in whole or in part, without written approval of QIMA Testing (HK) Limited.

DETAILED RESULTS:

16 CFR 1307 Prohibition of Children’s Toys and Child Care Articles Containing Specified Phthalates (DBP, BBP, DEHP, DINP, DHEXP / DnHP, DCHP, DIBP, DPENP)

Test Method: CPSC-CH-C1001-09.4
 Analytical Method: Gas Chromatography with Mass Spectrometry

Specimen No.		1	2+3	4+5	6+7	Limit (mg/kg)
Test Item	CAS No.	Result (mg/kg)	Result (mg/kg)	Result (mg/kg)	Result (mg/kg)	
Dibutyl phthalate (DBP)	84-74-2	ND	ND	ND	ND	1000
Benzyl butyl phthalate (BBP)	85-68-7	ND	ND	ND	ND	1000
Di-(2-ethylhexyl) phthalate (DEHP)	117-81-7	ND	ND	ND	ND	1000
Diisononyl phthalate (DINP)	28553-12-0 68515-48-0	ND	ND	ND	ND	1000
Di-n-hexyl phthalate (DHEXP / DnHP)	84-75-3	ND	ND	ND	ND	1000
Dicyclohexyl phthalate (DCHP)	84-61-7	ND	ND	ND	ND	1000
Diisobutyl phthalate (DIBP)	84-69-5	ND	ND	ND	ND	1000
Di-n-pentyl phthalate (DPENP)	131-18-0	ND	ND	ND	ND	1000
Conclusion		PASS	PASS	PASS	PASS	

Note:

mg/kg (Milligrams per kilogram) = ppm (Parts per million) = 0.0001 % m/m (Percent by mass)

LT = Less than

ND = Not detected (Reporting Limit = 300 mg/kg)

Composite results are based on specimen of least mass resulting in highest potential concentration.

QIMA Testing (HK) Limited ♦ 3/F Liven House, No. 61 – 63 King Yip Street, Kwun Tong, Kowloon, HKSAR, China ♦ Tel: (852)3185 8000.

The above test(s) is/are accredited under the laboratory’s ISO/IEC 17025 accreditation issued by the ANSI-ASQ National Accreditation Board (ANAB) according to certificate and scope of accreditation (Certificate # AT-1500.) Test(s) marked with ‘#’ is/are not covered under the scope of accreditation.

ANAB is recognized by ILAC, APAC and IAAC as a signatory of multilateral recognition arrangements that facilitate acceptance of test internationally.

Test(s) marked with ‘φ’ was subcontracted to external laboratory.

The test result(s) and conclusion(s) in this report relate only to the sample(s) as received and method /regulation section(s) tested as described herein.

If it is not further specified in the report, the decision rule for stating conformity is based on the [QIMA decision rule](#).

This test report may not be reproduced in whole or in part, without written approval of QIMA Testing (HK) Limited.

DETAILED RESULTS:

16 CFR 1307 Prohibition of Children’s Toys and Child Care Articles Containing Specified Phthalates (DBP, BBP, DEHP, DINP, DHEXP / DnHP, DCHP, DIBP, DPENP)

Test Method: CPSC-CH-C1001-09.4
 Analytical Method: Gas Chromatography with Mass Spectrometry

Specimen No.		8+9	10	---	---	Limit (mg/kg)
Test Item	CAS No.	Result (mg/kg)	Result (mg/kg)	Result (mg/kg)	Result (mg/kg)	
Dibutyl phthalate (DBP)	84-74-2	ND	ND	---	---	1000
Benzyl butyl phthalate (BBP)	85-68-7	ND	ND	---	---	1000
Di-(2-ethylhexyl) phthalate (DEHP)	117-81-7	ND	ND	---	---	1000
Diisononyl phthalate (DINP)	28553-12-0 68515-48-0	ND	ND	---	---	1000
Di-n-hexyl phthalate (DHEXP / DnHP)	84-75-3	ND	ND	---	---	1000
Dicyclohexyl phthalate (DCHP)	84-61-7	ND	ND	---	---	1000
Diisobutyl phthalate (DIBP)	84-69-5	ND	ND	---	---	1000
Di-n-pentyl phthalate (DPENP)	131-18-0	ND	ND	---	---	1000
Conclusion		PASS	PASS	---	---	

Note:

mg/kg (Milligrams per kilogram) = ppm (Parts per million) = 0.0001 % m/m (Percent by mass)

LT = Less than

ND = Not detected (Reporting Limit = 300 mg/kg)

Composite results are based on specimen of least mass resulting in highest potential concentration.

Data Consolidation Reference

Specimen No.	Transferred from		Date of Issue
	Report No.	Specimen No.	
1	19H-005431(A1)	2	September 17, 2019
6	19H-005431(A1)	29	September 17, 2019
7	19H-005431(A1)	30	September 17, 2019
8	19H-005431(A1)	23	September 17, 2019
9	19H-005431(A1)	25	September 17, 2019
10	19H-005431(A1)	20	September 17, 2019

QIMA Testing (HK) Limited ♦ 3/F Liven House, No. 61 – 63 King Yip Street, Kwun Tong, Kowloon, HKSAR, China ♦ Tel: (852)3185 8000.

The above test(s) is/are accredited under the laboratory’s ISO/IEC 17025 accreditation issued by the ANSI-ASQ National Accreditation Board (ANAB) according to certificate and scope of accreditation (Certificate # AT-1500.) Test(s) marked with ‘#’ is/are not covered under the scope of accreditation.

ANAB is recognized by ILAC, APAC and IAAC as a signatory of multilateral recognition arrangements that facilitate acceptance of test internationally.

Test(s) marked with ‘φ’ was subcontracted to external laboratory.

The test result(s) and conclusion(s) in this report relate only to the sample(s) as received and method /regulation section(s) tested as described herein.

If it is not further specified in the report, the decision rule for stating conformity is based on the [QIMA decision rule](#).

This test report may not be reproduced in whole or in part, without written approval of QIMA Testing (HK) Limited.

DETAILED RESULTS:

Client's Requirement, Phthalate Content (DBP, BBP, DEHP, DnOP, DINP, DIDP)

Test Method: CPSC-CH-C1001-09.4
 Analytical Method: Gas Chromatography with Mass Spectrometry

Specimen No.		1	2+3	4+5	6+7	Limit (mg/kg)
Test Item	CAS No.	Result (mg/kg)	Result (mg/kg)	Result (mg/kg)	Result (mg/kg)	
Dibutyl phthalate (DBP)	84-74-2	ND	ND	ND	ND	1000
Benzyl butyl phthalate (BBP)	85-68-7	ND	ND	ND	ND	1000
Di-(2-ethylhexyl) phthalate (DEHP)	117-81-7	ND	ND	ND	ND	1000
Di-n-octyl phthalate (DnOP)	117-84-0	ND	ND	ND	ND	1000
Diisononyl phthalate (DINP)	28553-12-0 68515-48-0	ND	ND	ND	ND	1000
Diisodecyl phthalate (DIDP)	26761-40-0 68515-49-1	ND	ND	ND	ND	1000
Conclusion		PASS	PASS	PASS	PASS	

Note:
 mg/kg (Milligrams per kilogram) = ppm (Parts per million) = 0.0001 % m/m (Percent by mass)
 LT = Less than
 ND = Not detected (Reporting Limit = 300 mg/kg)
 Composite results are based on specimen of least mass resulting in highest potential concentration.

DETAILED RESULTS:

Client's Requirement, Phthalate Content (DBP, BBP, DEHP, DnOP, DINP, DIDP)

Test Method: CPSC-CH-C1001-09.4
 Analytical Method: Gas Chromatography with Mass Spectrometry

Specimen No.		8+9	10	---	---	Limit (mg/kg)
Test Item	CAS No.	Result (mg/kg)	Result (mg/kg)	Result (mg/kg)	Result (mg/kg)	
Dibutyl phthalate (DBP)	84-74-2	ND	ND	---	---	1000
Benzyl butyl phthalate (BBP)	85-68-7	ND	ND	---	---	1000
Di-(2-ethylhexyl) phthalate (DEHP)	117-81-7	ND	ND	---	---	1000
Di-n-octyl phthalate (DnOP)	117-84-0	ND	ND	---	---	1000
Diisononyl phthalate (DINP)	28553-12-0 68515-48-0	ND	ND	---	---	1000
Diisodecyl phthalate (DIDP)	26761-40-0 68515-49-1	ND	ND	---	---	1000
Conclusion		PASS	PASS	---	---	---

Note:
 mg/kg (Milligrams per kilogram) = ppm (Parts per million) = 0.0001 % m/m (Percent by mass)
 LT = Less than
 ND = Not detected (Reporting Limit = 300 mg/kg)
 Composite results are based on specimen of least mass resulting in highest potential concentration.

Data Consolidation Reference

Specimen No.	Transferred from		Date of Issue
	Report No.	Specimen No.	
1	19H-005431(A1)	2	September 17, 2019
6	19H-005431(A1)	29	September 17, 2019
7	19H-005431(A1)	30	September 17, 2019
8	19H-005431(A1)	23	September 17, 2019
9	19H-005431(A1)	25	September 17, 2019
10	19H-005431(A1)	20	September 17, 2019

QIMA Testing (HK) Limited ♦ 3/F Liven House, No. 61 – 63 King Yip Street, Kwun Tong, Kowloon, HKSAR, China ♦ Tel: (852)3185 8000.
 The above test(s) is/are accredited under the laboratory's ISO/IEC 17025 accreditation issued by the ANSI-ASQ National Accreditation Board (ANAB) according to certificate and scope of accreditation (Certificate # AT-1500.) Test(s) marked with '#' is/are not covered under the scope of accreditation.
 ANAB is recognized by ILAC, APAC and IAAC as a signatory of multilateral recognition arrangements that facilitate acceptance of test internationally.

Test(s) marked with 'φ' was subcontracted to external laboratory.

The test result(s) and conclusion(s) in this report relate only to the sample(s) as received and method /regulation section(s) tested as described herein.

If it is not further specified in the report, the decision rule for stating conformity is based on the [QIMA decision rule](#).

This test report may not be reproduced in whole or in part, without written approval of QIMA Testing (HK) Limited.

DETAILED RESULTS:

16 CFR 1500, Federal Hazardous Substances Act (FHSA), Mechanical Hazards

Mechanical hazards evaluated as described in 16 CFR 1500.51-1500.53, as applicable.

Test	Observation	Conclusion
Impact	No Sharp Edge or Sharp Point	PASS
Torque	No Sharp Edge or Sharp Point	PASS
Tension	No Sharp Edge or Sharp Point	PASS

16 CFR 1500.3(c)(6)(vi), Flammability of Solids

Flammable hazards evaluated as described in 16 CFR 1500.44.

Test	Observation	Conclusion
Flammability of Solids	The burn rate is less than 0.1 in/sec. The content is not defined as flammable solid according to 16 CFR 1500.3(c)(6)(vi).	PASS

CPSIA Section 103, Tracking Labels for Children’s Products#

Requirement	Observation	Conclusion
Manufacturer or private labeler listed, location & date of manufacture, including batch, run number and/or other identifying characteristics	Information was present.	PASS

QIMA Testing (HK) Limited ♦ 3/F Liven House, No. 61 – 63 King Yip Street, Kwun Tong, Kowloon, HKSAR, China ♦ Tel: (852)3185 8000.
 The above test(s) is/are accredited under the laboratory’s ISO/IEC 17025 accreditation issued by the ANSI-ASQ National Accreditation Board (ANAB) according to certificate and scope of accreditation (Certificate # AT-1500.) Test(s) marked with ‘#’ is/are not covered under the scope of accreditation.
 ANAB is recognized by ILAC, APAC and IAAC as a signatory of multilateral recognition arrangements that facilitate acceptance of test internationally.

Test(s) marked with ‘φ’ was subcontracted to external laboratory.

The test result(s) and conclusion(s) in this report relate only to the sample(s) as received and method /regulation section(s) tested as described herein.

If it is not further specified in the report, the decision rule for stating conformity is based on the [QIMA decision rule](#).

This test report may not be reproduced in whole or in part, without written approval of QIMA Testing (HK) Limited.

SPECIMEN DESCRIPTION:

Specimen No.	Specimen Description	Location
1	Dull white coating	On tracking code (all styles)
2	Sharp pink plastic	Front frame (pink style)
3	Sharp orange plastic	Front frame (orange style)
4	Sharp yellow plastic	Front frame (yellow style)
5	Deep purple plastic	Front frame (purple style)
6	Dull green plastic	Front frame (lime style)
7	Dull blue plastic	Front frame (blue style)
8	Transparent off black plastic	Lens (all styles)
9	Dull black plastic	Temple (all styles)
10	Silvery metal	Screw (all styles)

QIMA Testing (HK) Limited ♦ 3/F Liven House, No. 61 – 63 King Yip Street, Kwun Tong, Kowloon, HKSAR, China ♦ Tel: (852)3185 8000.

The above test(s) is/are accredited under the laboratory's ISO/IEC 17025 accreditation issued by the ANSI-ASQ National Accreditation Board (ANAB) according to certificate and scope of accreditation (Certificate # AT-1500.) Test(s) marked with '#' is/are not covered under the scope of accreditation.

ANAB is recognized by ILAC, APAC and IAAC as a signatory of multilateral recognition arrangements that facilitate acceptance of test internationally.

Test(s) marked with 'φ' was subcontracted to external laboratory.

The test result(s) and conclusion(s) in this report relate only to the sample(s) as received and method /regulation section(s) tested as described herein.

If it is not further specified in the report, the decision rule for stating conformity is based on the [QIMA decision rule](#).

This test report may not be reproduced in whole or in part, without written approval of QIMA Testing (HK) Limited.

DATE CODE PHOTO :

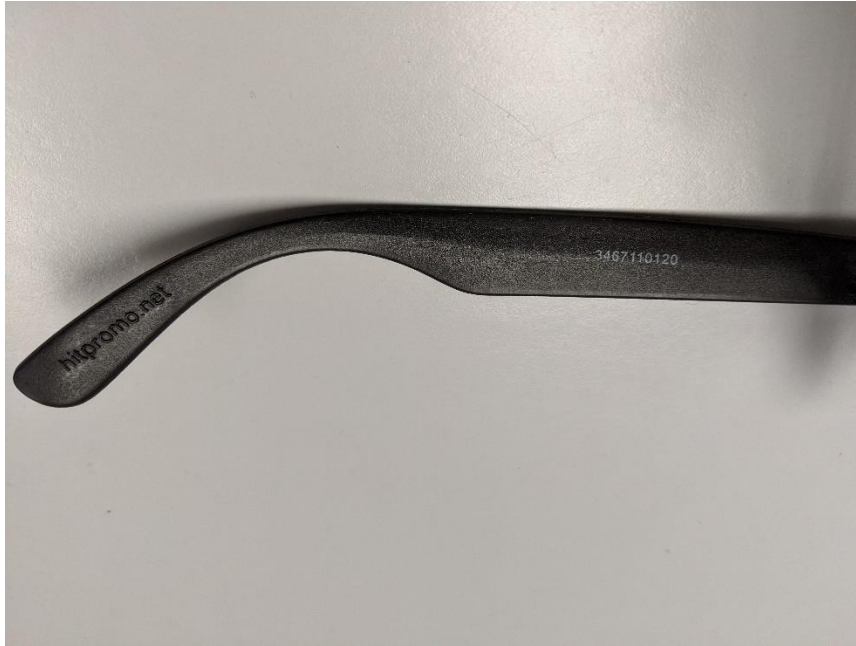

P01



P02

QIMA Testing (HK) Limited ♦ 3/F Liven House, No. 61 – 63 King Yip Street, Kwun Tong, Kowloon, HKSAR, China ♦ Tel: (852)3185 8000.

The above test(s) is/are accredited under the laboratory's ISO/IEC 17025 accreditation issued by the ANSI-ASQ National Accreditation Board (ANAB) according to certificate and scope of accreditation (Certificate # AT-1500.) Test(s) marked with '#' is/are not covered under the scope of accreditation. ANAB is recognized by ILAC, APAC and IAAC as a signatory of multilateral recognition arrangements that facilitate acceptance of test internationally.

Test(s) marked with 'φ' was subcontracted to external laboratory.

The test result(s) and conclusion(s) in this report relate only to the sample(s) as received and method /regulation section(s) tested as described herein.

If it is not further specified in the report, the decision rule for stating conformity is based on the [QIMA decision rule](#).

This test report may not be reproduced in whole or in part, without written approval of QIMA Testing (HK) Limited.

SAMPLE PHOTO:



-End Report-

QIMA Testing (HK) Limited ♦ 3/F Liven House, No. 61 – 63 King Yip Street, Kwun Tong, Kowloon, HKSAR, China ♦ Tel: (852)3185 8000.

The above test(s) is/are accredited under the laboratory's ISO/IEC 17025 accreditation issued by the ANSI-ASQ National Accreditation Board (ANAB) according to certificate and scope of accreditation (Certificate # AT-1500.) Test(s) marked with '#' is/are not covered under the scope of accreditation. ANAB is recognized by ILAC, APAC and IAAC as a signatory of multilateral recognition arrangements that facilitate acceptance of test internationally.

Test(s) marked with 'φ' was subcontracted to external laboratory.

The test result(s) and conclusion(s) in this report relate only to the sample(s) as received and method /regulation section(s) tested as described herein.

If it is not further specified in the report, the decision rule for stating conformity is based on the [QIMA decision rule](#).

This test report may not be reproduced in whole or in part, without written approval of QIMA Testing (HK) Limited.